Schön ist die Jugendzeit
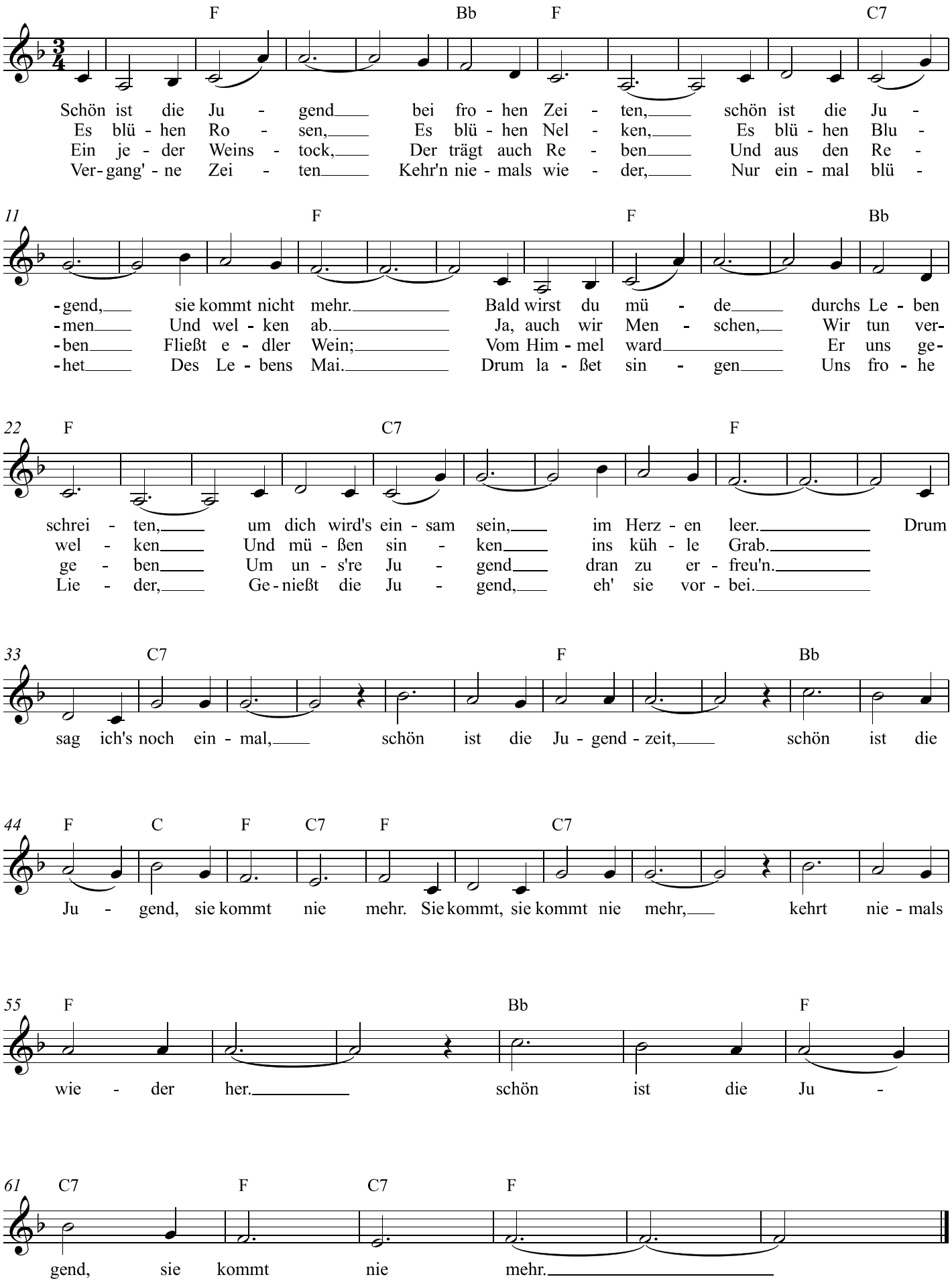
www.franzdorfer.com